

Folder 1/2/2001
7.06.2002

Approved
Date 17.06.2002

B/SPL.BLD/341/2001
Planning Permit No.
APPROVED
SUBJECT TO THE CONDITIONS IN THIS OFFICE LETTER.
No. B1/4997/2001 Date 9-2001
FOR MEMBER SECRETARY
CHENNAI METROPOLITAN DEVELOPMENT AUTHORITY
CHENNAI-600 008.

SCHEDULE OF JOINERY 17.8.2001

MD	MAIN DOOR	990 X 2133
D	DOOR	914 X 2133
D1	DOOR	764 X 2133
W	WINDOW	1524 X 1371
W1	WINDOW	1219 X 1371
V	VENTILATOR	914 X 610

o/c

CMDA (B) No. 1
C. No. B1/4997/2001

Asst. Scrutiny
P. A. [Signature]

AP. [Signature] D.P. [Signature]

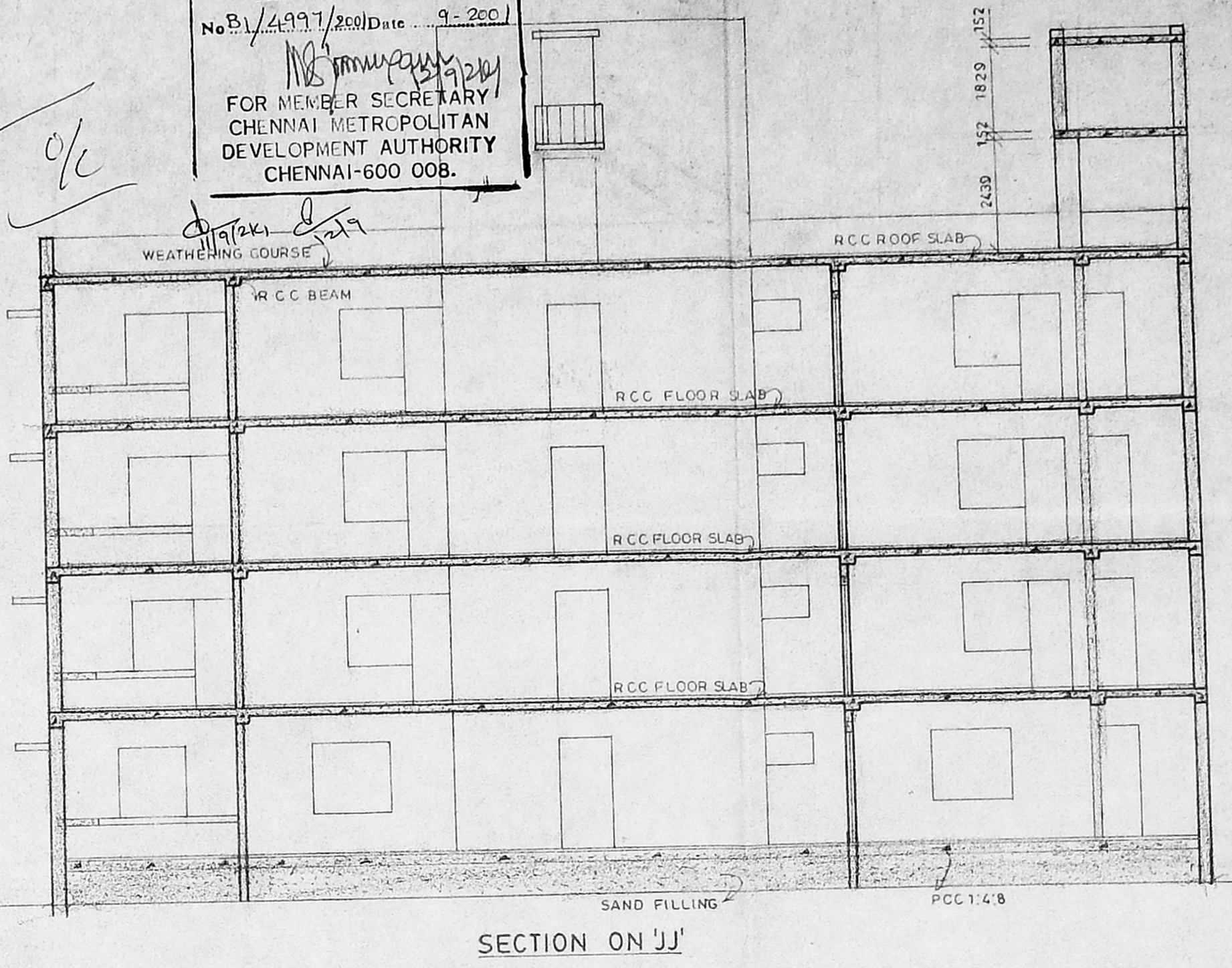
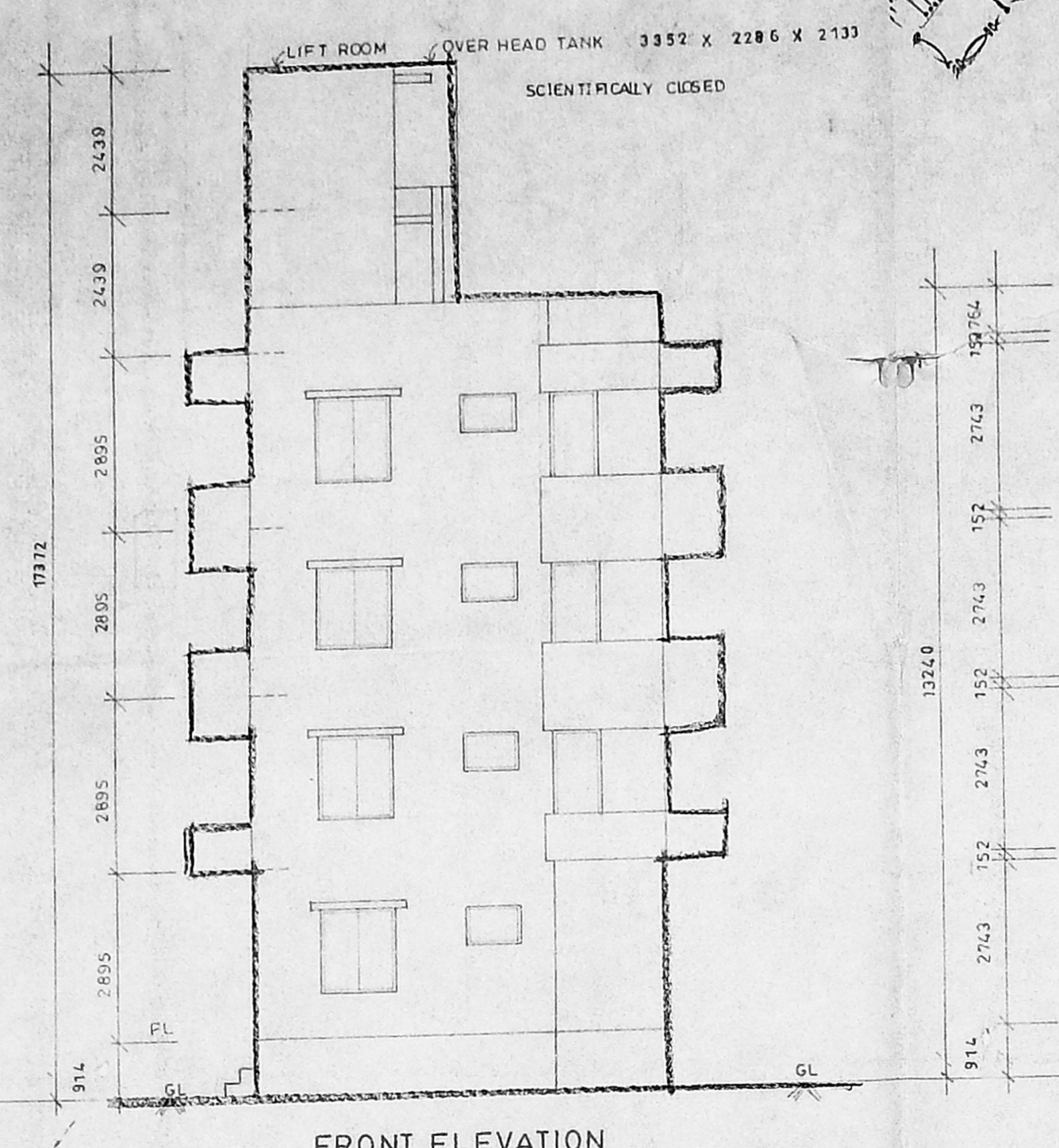
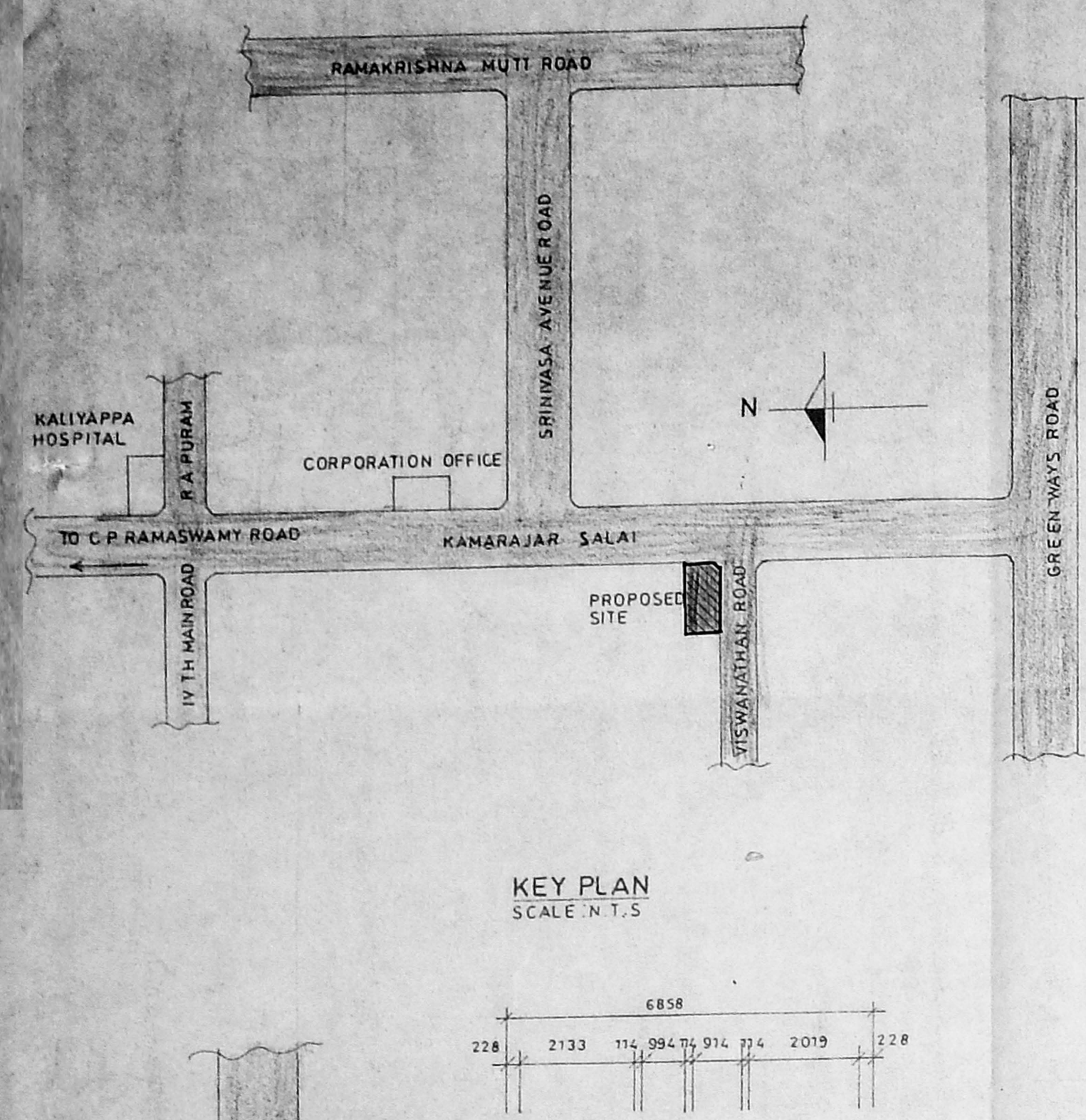

PLAN SHOWING THE PROPOSED APARTMENT AT OLD NO. 18, NEW NO. 2 VISWANATHAN STREET, SRINIVASA AVENUE, R.A. PURAM, CHENNAI - 28

R.S. NO. 4244/14
BLOCK NO. 91 OF MYLAPORE
DIVISION NO. 149

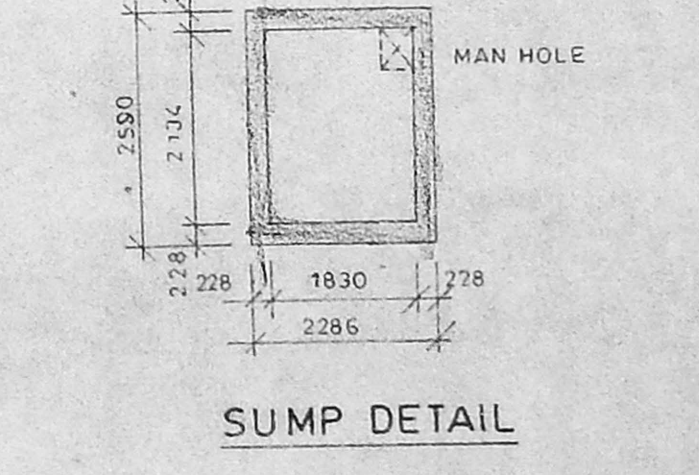
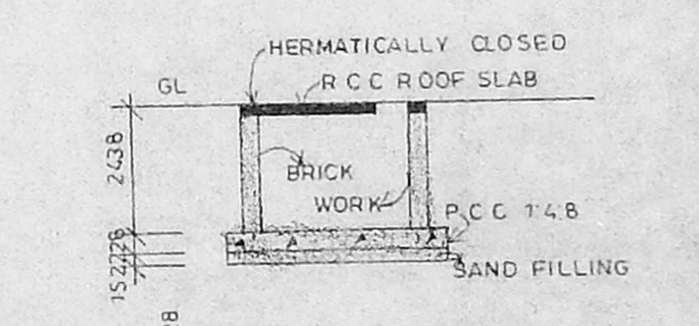
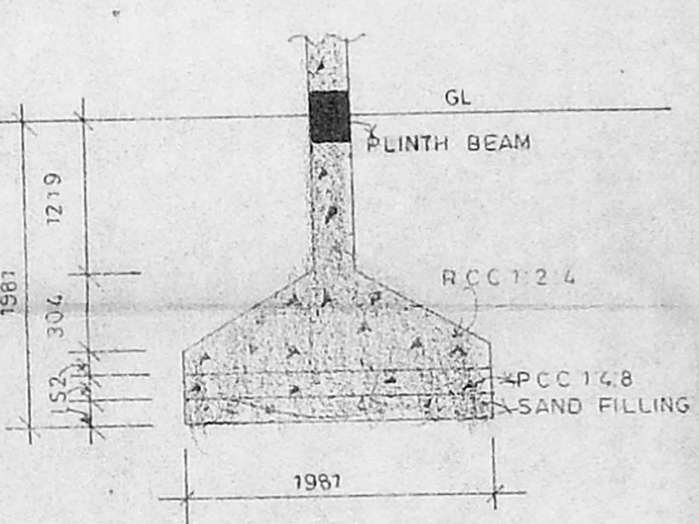
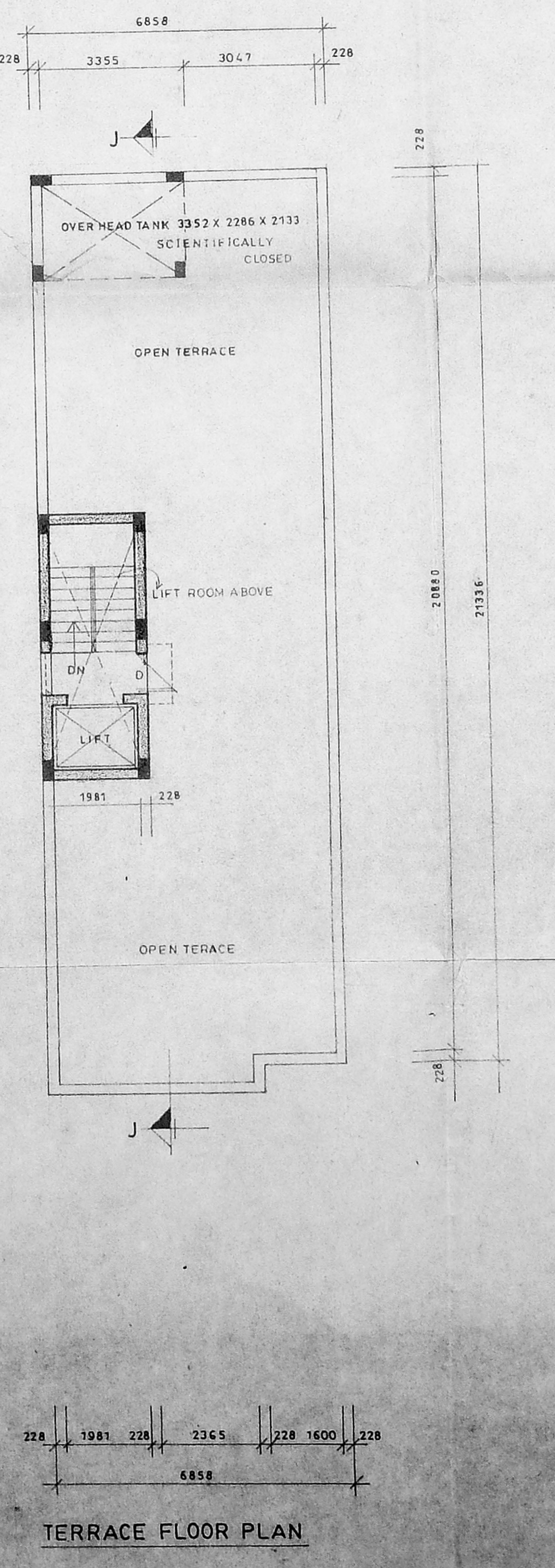
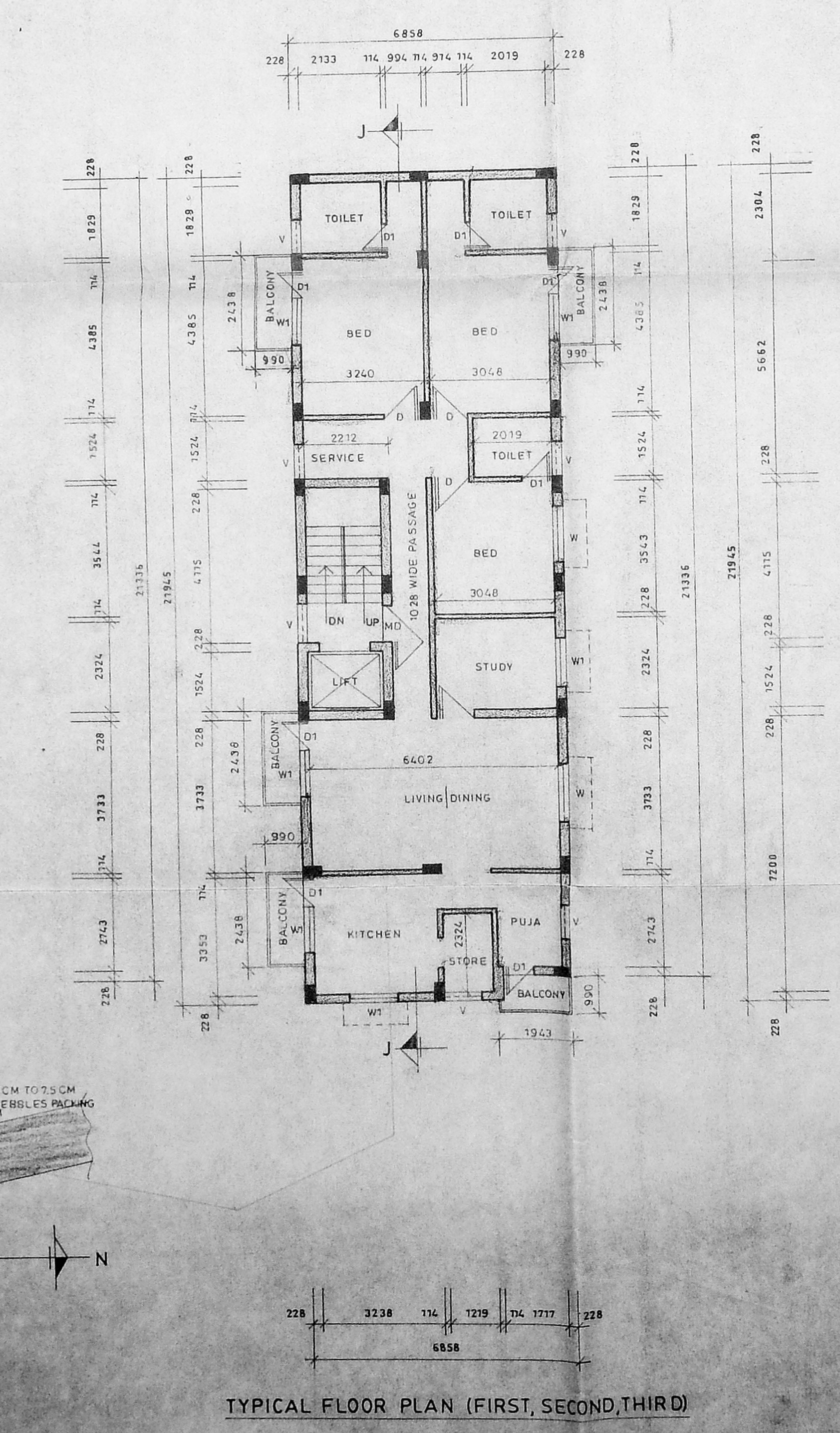
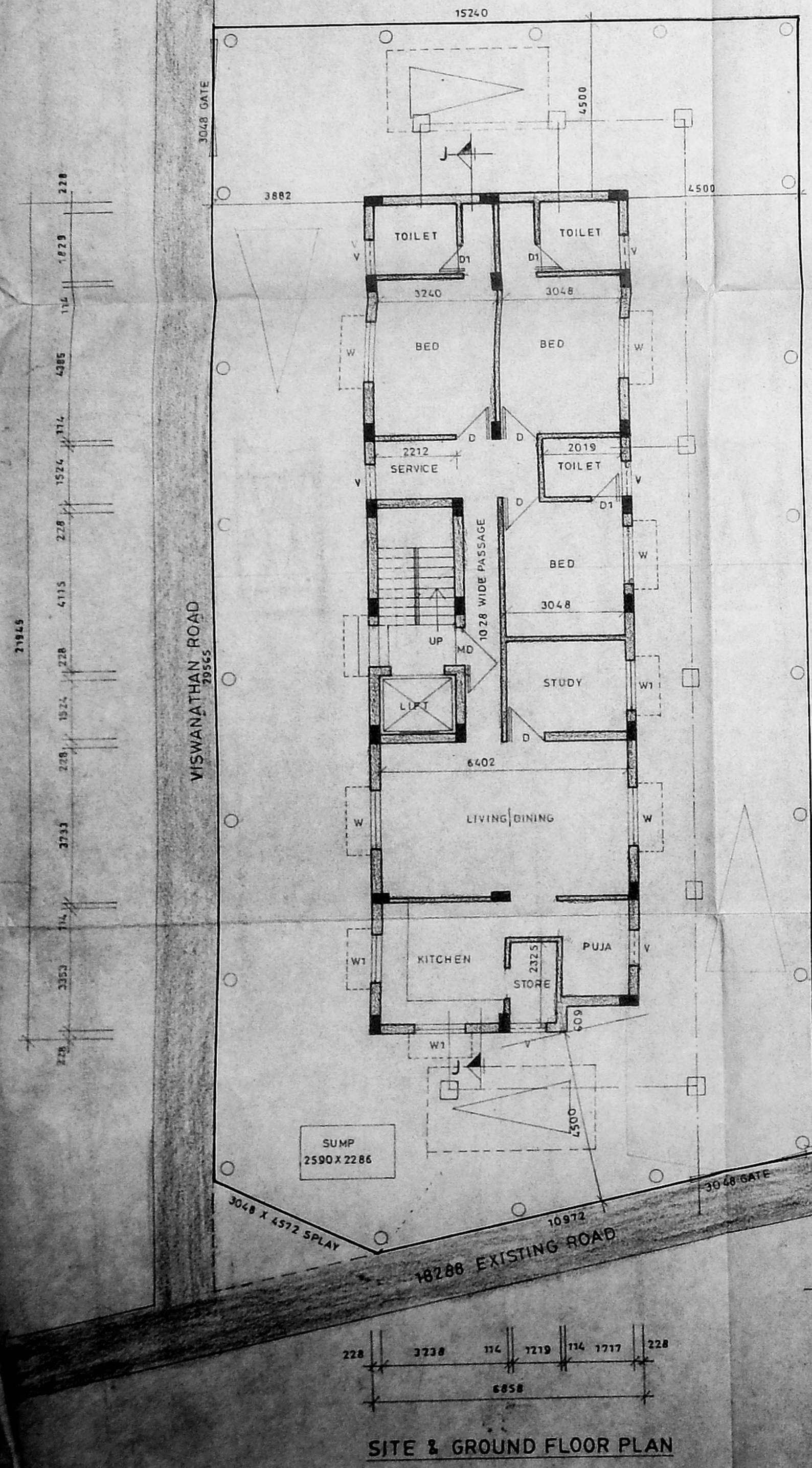

AREA STATEMENT

	SQ. FT.	SQ. MT.
PLOT AREA	5060.00	470.26
PLINTH AREA		
GROUND FLOOR AREA	1591.12	147.87
FIRST FLOOR	1716.12	159.49
SECOND FLOOR	1716.12	159.49
THIRD FLOOR	1716.12	159.49
TOTAL	6748.48	626.34
PLOT COVERAGE	3144%	
F.S.I	1.33	

COLOUR CODE

PROPOSED	[Line Style]
ROAD	[Line Style]
BOUNDARY	[Line Style]
SEWER LINE	[Line Style]

OWNER
Mr. Rajan Nayyar

SCALE : 1"=8'0"
DATE : 5.05.2001
ALL DIMENSION ARE IN MM
DRAWN BY K.THILAK

ARCHITECTS
K. Juralalulu
JAMAL MOHIDEEN B.A.C.
32, KRISHNASWAMY AVENUE,
LUZ, CHENNAI - 600 004
CORPORATION OF CHENNAI - R.A. 119

JAMAL AND SUDHAKAR
NO. 32, KRISHNASWAMY AVENUE,
MYLAPORE, CHENNAI - 600 004.